

NOTICE!!

These documents have been scanned!

Do not place un-scanned documents beneath this notice!

Do not remove this notice from this file!

GPO Jacket No. 560-102
Print Order 61540
Rise Business Services, LLC
Job=AZ15 5/10/2019



Box Number= AZ15032



Claim Begin-End: AMC429346-AMC429349

1 Initial Receipt



AZ15032-15

AMC428906-AMC429539

**NO WARRANTY IS MADE BY BLM
FOR USE OF THE DATA FOR
PURPOSES NOT INTENDED BY BLM**

United States Department of the Interior
Bureau of Land Management
 LANDS/RECREATION & PLANNING
 ONE N CENTRAL AVE
 PHOENIX, AZ 85004 -2203
 Phone: 602-417-9200

Receipt

No: 3141338

Transaction #: 3233477	
Date of Transaction: 10/02/2014	
CUSTOMER:	
MINING VENTURE RESOURCES LLC 16772 W BELL RD # 436 SURPRISE,AZ 85374-9702 US	

LINE #	QTY	DESCRIPTION	REMARKS	UNIT PRICE	TOTAL
1	1.00	LOCATABLE MINERALS / MINING CLAIMS- NOT NEW-UNADJUD,ONE AUTH NO. ONLY / MINING CLAIM MONEY RECEIVED CASES: AMC429346/\$620.00		- n/a -	620.00
TOTAL:					\$620.00

PAYMENT INFORMATION			
NOTE: Items will appear on credit card statement as "Bureau of Land Mgmt CO".			
1	AMOUNT:	620.00	POSTMARKED: N/A
	TYPE:	CREDIT CARD	RECEIVED: 10/02/2014
	NAME:	MINING VENTURE RESOURCES LLC 16772 W BELL RD # 436 SURPRISE AZ 85374-9702 US	
	CARD NO:	XXXXXXXXXXXX4246	AUTH CODE: 063915
	NAME ON CARD:	DAVID ROSENBERG	
	EXPIRES:	10/2015	
	SIGNATURE:		

REMARKS

This receipt was generated by the automated BLM Collections and Billing System and is a paper representation of a portion of the official electronic record contained therein.

#620

additional
on claims

David -

310 - 129 - 4551

United States Department of the Interior
Bureau of Land Management
 LANDS/RECREATION & PLANNING
 ONE N CENTRAL AVE
 PHOENIX, AZ 85004 -2203
 Phone: 602-417-9200

Receipt

No: 3130737

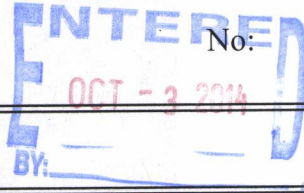

Transaction #: 3222722
Date of Transaction: 09/16/2014
CUSTOMER:
MINING VENTURE RESOURCES LLC 16772 W BELL RD # 436 SURPRISE, AZ 85374-9702 US

LINE #	QTY	DESCRIPTION	REMARKS	UNIT PRICE	TOTAL
1	4.00	LOCATABLE MINERALS / MINING CLAIMS-NEW, UNADJUD, ONE OR MORE AUTH NOS / NEW MINING CLAIMS LOCATION FEE CASES: AMC429346/\$37.00, AMC429347/\$37.00, AMC429348/\$37.00, AMC429349/\$37.00		- n/a -	148.00
2	4.00	LOCATABLE MINERALS / MINING CLAIMS-NEW, UNADJUD, ONE OR MORE AUTH NOS / NEW MINING CLAIMS MAINTENANCE FEE CASES: AMC429346/\$155.00, AMC429347/\$155.00, AMC429348/\$155.00, AMC429349/\$155.00		- n/a -	620.00
3	4.00	LOCATABLE MINERALS / MINING CLAIMS-NEW, UNADJUD, ONE OR MORE AUTH NOS / NEW MINING CLAIMS LOCATION FEE CASES: AMC429346/\$20.00, AMC429347/\$20.00, AMC429348/\$20.00, AMC429349/\$20.00		- n/a -	80.00
TOTAL:					\$848.00

PAYMENT INFORMATION				
NOTE: Items will appear on credit card statement as "Bureau of Land Mgmt CO".				
1	AMOUNT:	848.00	POSTMARKED:	N/A
	TYPE:	CREDIT CARD	RECEIVED:	09/16/2014
	NAME:	YOUNG, STEVE 631 S 150 W OREM UT 84058 US		
	CARD NO:	XXXXXXXXXXXX4246	AUTH CODE:	060914
	NAME ON CARD:	STEVE YOUNG		

9/26

a

user put in
wrong fee.

Transferred from Loc. Fee
to Proc. fee \$80.00 see
attached.

Any questions, please
contact me. Annabell

	EXPIRES: 10/2015
	SIGNATURE:

REMARKS

This receipt was generated by the automated BLM Collections and Billing System and is a paper representation of a portion of the official electronic record contained therein.

Login ID4268

Entry Date09/26/2014

Total Amount\$20.00

Original Order Items

Line	Order#	AuthNos	TransDate	Action	Amount	CostCtr	R Org	BPD Year	Func
1	3222722	AMC429346 ▼	09/16/2014	NEW MINING CLAIMS LOCATION FEE	\$80.00	LLAZ931000	LLAZ931000	2014	14XL110

Order Items To Be Generated for Transfer

Line	Order#	AuthNos	TransDate	Action	Amount	CostCtr	R Org	BPD Year	Func
1	3222722	AMC429346 ▼	9/26/2014	NEW MINING CLAIMS LOCATION FEE	\$-20.00	LLAZ931000	LLAZ931000	2014	14XL110
2	3222722	AMC429346 ▼	9/26/2014	NEW MINING CLAIM PROCESSING FEE	\$20.00	LLAZ931000	LLAZ931000	2014	14XL110

Login ID4268
Entry Date09/26/2014
Total Amount\$20.00

Original Order Items

Line	Order#	AuthNos	TransDate	Action	Amount	CostCtr	R Org	BPD Year	Func
1	3222722	AMC429346 ▼	09/16/2014	NEW MINING CLAIMS LOCATION FEE	\$80.00	LLAZ931000	LLAZ931000	2014	14XL110

Order Items To Be Generated for Transfer

Line	Order#	AuthNos	TransDate	Action	Amount	CostCtr	R Org	BPD Year	Func
1	3222722	AMC429347 ▼	9/26/2014	NEW MINING CLAIMS LOCATION FEE	\$-20.00	LLAZ931000	LLAZ931000	2014	14XL110
2	3222722	AMC429347 ▼	9/26/2014	NEW MINING CLAIM PROCESSING FEE	\$20.00	LLAZ931000	LLAZ931000	2014	14XL110

Login ID4268

Entry Date09/26/2014

Total Amount\$20.00

Original Order Items

Line	Order#	AuthNos	TransDate	Action	Amount	CostCtr	R Org	BPD Year	Func
1	3222722	AMC429346 ▼	09/16/2014	NEW MINING CLAIMS LOCATION FEE	\$80.00	LLAZ931000	LLAZ931000	2014	14XL110

Order Items To Be Generated for Transfer

Line	Order#	AuthNos	TransDate	Action	Amount	CostCtr	R Org	BPD Year	Func
1	3222722	AMC429348 ▼	9/26/2014	NEW MINING CLAIMS LOCATION FEE	\$-20.00	LLAZ931000	LLAZ931000	2014	14XL110
2	3222722	AMC429348 ▼	9/26/2014	NEW MINING CLAIM PROCESSING FEE	\$20.00	LLAZ931000	LLAZ931000	2014	14XL110

Login ID4268

Entry Date09/26/2014

Total Amount\$20.00

Original Order Items

Line	Order#	AuthNos	TransDate	Action	Amount	CostCtr	R Org	BPD Year	Func
1	3222722	AMC429346 ▼	09/16/2014	NEW MINING CLAIMS LOCATION FEE	\$80.00	LLAZ931000	LLAZ931000	2014	14XL110

Order Items To Be Generated for Transfer

Line	Order#	AuthNos	TransDate	Action	Amount	CostCtr	R Org	BPD Year	Func
1	3222722	AMC429349 ▼	9/26/2014	NEW MINING CLAIMS LOCATION FEE	\$-20.00	LLAZ931000	LLAZ931000	2014	14XL110
2	3222722	AMC429349 ▼	9/26/2014	NEW MINING CLAIM PROCESSING FEE	\$20.00	LLAZ931000	LLAZ931000	2014	14XL110

NOTICE!!

These documents have been scanned!

Do not place un-scanned documents beneath this notice!

Do not remove this notice from this file!

GPO Jacket No. 560-102
Print Order 61540
Rise Business Services, LLC
Job=AZ15 5/10/2019



Box Number= AZ15032



Claim Begin-End: AMC429346-AMC429349

2 Correspondence



AZ15032-15

AMC428906-AMC429539

**NO
DOCUMENTS
FOUND**

NO DOCUMENTS FOUND
NO DOCUMENTS FOUND

NOTICE!!

These documents have been scanned!

Do not place un-scanned documents beneath this notice!

Do not remove this notice from this file!

GPO Jacket No. 560-102
Print Order 61540
Rise Business Services, LLC
Job=AZ15 5/10/2019



Box Number= AZ15032



Claim Begin-End: AMC429346-AMC429349

3 Transfers



AZ15032-15

AMC428906-AMC429539

**NO
DOCUMENTS
FOUND**

NO DOCUMENTS FOUND
NO DOCUMENTS FOUND

NOTICE!!

These documents have been scanned!

Do not place un-scanned documents beneath this notice!

Do not remove this notice from this file!

GPO Jacket No. 560-102
Print Order 61540
Rise Business Services, LLC
Job=AZ15 5/10/2019



Box Number= AZ15032



Claim Begin-End: AMC429346-AMC429349

4 Annual Filings



AZ15032-15

AMC428906-AMC429539

DEPARTMENT OF THE INTERIOR
BUREAU OF LAND MANAGEMENT
MINING CLAIMS

Run Date/Time: 9/11/2018

MC Maintenance Fees Paid Through the BLM Pay Portal
(by Date Paid)

Page 417 Of 723

CBS Receipt: 4249507

Printed For Lead File # AMC429346

Agency Tracking ID: 1535555138

Assessment Year: 2019

Paid On: 8/29/2018

Number of BLM Serial Nr: 4

Total Amount Paid: \$1,240.00

Claim Name	BLM Serial No	Lead File No	Amount Paid
31-B-1	AMC429346	AMC429346	\$310.00
31-B-3	AMC429347	AMC429346	\$310.00
31-B-2	AMC429348	AMC429346	\$310.00
31-B-4	AMC429349	AMC429346	\$310.00

United States Department of the Interior

Bureau of Land Management

BUSINESS & SUPPORT SVCS DIV

ONE N CENTRAL AVE SUITE 800

PHOENIX, AZ 85004 -4427

Phone: 602-417-9200

Receipt

No:

4249507

Transaction #: 4364993	
Date of Transaction: 08/29/2018	
CUSTOMER:	
SAM O. CRAIN 11211 266TH DRIVE ARKANSAS CITY,KS 67005 US	

LINE #	QTY	DESCRIPTION	REMARKS	UNIT PRICE	TOTAL
1	1.00	LOCATABLE MINERALS / MINING CLAIMS- NOT NEW-UNADJUD,ONE AUTH NO. ONLY / MINING CLAIM MONEY RECEIVED CASES: AMC429346/\$1240.00		- n/a -	1240.00
TOTAL:					\$1,240.00

PAYMENT INFORMATION			
NOTE: Items will appear on credit card statement as "BLM O Mining Claim".			
1	AMOUNT:	1240.00	POSTMARKED: N/A
	TYPE:	CREDIT CARD	RECEIVED: 08/29/2018
	NAME:	SAM O. CRAIN 11211 266TH DRIVE ARKANSAS CITY KS 67005 US	
	CARD NO:	XXXXXXXXXXXX4594	AUTH CODE: 410086
	NAME ON CARD:	SAM O. CRAIN	
	SIGNATURE:		

REMARKS

This receipt was generated by the automated BLM Collections and Billing System and is a paper representation of a portion of the official electronic record contained therein.

Run Date: 09/05/17

Run Time: 02:33 PM

**DEPARTMENT OF THE INTERIOR
BUREAU OF LAND MANAGEMENT
MINING CLAIMS**

MC Maintenance Fees Paid Through the BLM Pay Portal

CBS Receipt: 3966713

Printed For Lead File # AMC429346

Agency Tracking ID: 1504106592

Number of BLM Serial Nr: 4

Assessment Year: 2018

Total Amount Paid: \$1,240.00

Paid On: 08/30/2017

Claim Name	BLM Serial No	Lead File No	Amount Paid
31-B-1	AMC429346	AMC429346	\$310.00
31-B-3	AMC429347	AMC429346	\$310.00
31-B-2	AMC429348	AMC429346	\$310.00
31-B-4	AMC429349	AMC429346	\$310.00

United States Department of the Interior
Bureau of Land Management
 BUSINESS & SUPPORT SVCS DIV
 ONE N CENTRAL AVE SUITE 800
 PHOENIX, AZ 85004 -4427
 Phone: 602-417-9200

Receipt

No: 3966713

Transaction #: 4076597	
Date of Transaction: 08/30/2017	
CUSTOMER:	
SAM O. CRAIN 11211 266TH DRIVE ARKANSAS CITY,KS 67005 US	

LINE #	QTY	DESCRIPTION	REMARKS	UNIT PRICE	TOTAL
1	1.00	LOCATABLE MINERALS / MINING CLAIMS- NOT NEW-UNADJUD, ONE AUTH NO. ONLY / MINING CLAIM MONEY RECEIVED CASES: AMC429349/\$1240.00		- n/a -	1240.00
TOTAL:					\$1,240.00

PAYMENT INFORMATION			
NOTE: Items will appear on credit card statement as "BLM O Mining Claim".			
1	AMOUNT:	1240.00	POSTMARKED: N/A
	TYPE:	CREDIT CARD	RECEIVED: 08/30/2017
	NAME:	SAM O. CRAIN 11211 266TH DRIVE ARKANSAS CITY KS 67005 US	
	CARD NO:	XXXXXXXXXXXX9325	AUTH CODE: 420542
	NAME ON CARD:	SAM O. CRAIN	
	EXPIRES:	05/2018	
	SIGNATURE:		

REMARKS

This receipt was generated by the automated BLM Collections and Billing System and is a paper representation of a portion of the official electronic record contained therein.

Run Date: 09/09/16

Run Time: 05:54 AM

**DEPARTMENT OF THE INTERIOR
BUREAU OF LAND MANAGEMENT
MINING CLAIMS**

MC Maintenance Fees Paid Through the BLM Pay Portal

CBS Receipt: 3646082

Printed For Lead File # **AMC429346**

Agency Tracking ID: 1472512052

Assessment Year: 2017

Number of BLM Serial Nr: 4

Paid On: 08/29/2016

Total Amount Paid: \$1,240.00

Claim Name	BLM Serial No	Lead File No	Amount Paid
31-B-1	AMC429346	AMC429346	\$310.00
31-B-3	AMC429347	AMC429346	\$310.00
31-B-2	AMC429348	AMC429346	\$310.00
31-B-4	AMC429349	AMC429346	\$310.00

**United States Department of the Interior
Bureau of Land Management
BUSINESS & SUPPORT SVCS DIV
ONE N CENTRAL AVE SUITE 800
PHOENIX, AZ 85004 -4427
Phone: (602) 417-9200**

Receipt

No: 3646082

Transaction #: 3750063	
Date of Transaction: 08/29/2016	
CUSTOMER:	
ROY DITTMAN 211 S. STATE COLLEGE BLVD ANAHEIM,CA 92806 US	

LINE #	QTY	DESCRIPTION	REMARKS	UNIT PRICE	TOTAL
1	1.00	LOCATABLE MINERALS / MINING CLAIMS- NOT NEW-UNADJUD,ONE AUTH NO. ONLY / MINING CLAIM MONEY RECEIVED CASES: AMC429349/\$1240.00		- n/a -	1240.00
TOTAL:					\$1,240.00

PAYMENT INFORMATION				
NOTE: Items will appear on credit card statement as "BLM O Mining Claim".				
1	AMOUNT:	1240.00	POSTMARKED:	N/A
	TYPE:	CREDIT CARD	RECEIVED:	08/29/2016
	NAME:	ROY DITTMAN 211 S. STATE COLLEGE BLVD ANAHEIM CA 92806 US		
	CARD NO:	XXXXXXXXXXXX3320	AUTH CODE:	731945
	NAME ON CARD:	ROY DITTMAN		
	EXPIRES:	07/2021		
	SIGNATURE:			

REMARKS

This receipt was generated by the automated BLM Collections and Billing System and is a paper representation of a portion of the official electronic record contained therein.

~~429346~~
429346

YEAR 2016

MAINTENANCE FEE PAYMENT

Claimant Name: JAMES ADAMS
 Address: 16772 W. BELL RD. #436
 City: SURPRISE State: AZ Zip: 85374
 Telephone: (932) 588-8903

E-mail address: DAVROCONSULT@EARTHLINK.NET

Signature: James Adams
MANAGER FOR MINING VENTURE RESOURCES, LLC

Check here if this is a change of address.

RECEIVED
 NLM AZ STATE OFFICE
 2015 AUG 31 A 11:12
 PHOENIX, ARIZONA
 BLM
 Date
 Stamp

LINE NO.	AMC NUMBER	CLAIM/SITE NAME	COUNTY RECORDER DATA (If available)	TWP	RNG	SEC
1	429346	31-B-1 - 310		3-N	18-W	31
2	429347	31-B-3 - 310		3-N	18-W	31
3	429348	31-B-2 - 310		3-N	18-W	31
4	429349	31-B-4 - 310		3-N	18-W	31
5						
6						
7						
8						
9						
10						

List additional claims on Form MCF114.

Bureau of Land Management
 Arizona State Office
 www.blm.gov/az/

No. of Claims: 4 x \$~~300~~³⁰⁰ = 1,240
 Check No: CC Init. JMA
 Receipt No.: 3381351
 For BLM Use Only

Form: MCF112
 Revised July 2009

This form is available from the Arizona Department of Mines and Mineral Resources and may be reproduced.

ENTERED
 SEP 02 2015
 BY: Rdm

United States Department of the Interior
Bureau of Land Management
 LANDS/RECREATION & PLANNING
 ONE N CENTRAL AVE
 PHOENIX, AZ 85004 -2203
 Phone: 602-417-9200

Receipt

No: 3381351

Transaction #: 3479649	
Date of Transaction: 08/31/2015	
CUSTOMER:	
JAMES ADAMS 16772 W BELL RD # 436 SURPRISE, AZ 85374-9702 US	

LINE #	QTY	DESCRIPTION	REMARKS	UNIT PRICE	TOTAL
1	1.00	LOCATABLE MINERALS / MINING CLAIMS- NOT NEW-UNADJUD, ONE AUTH NO. ONLY / MINING CLAIM MONEY RECEIVED CASES: AMC429346/\$1240.00	MAINT 2016/4	- n/a -	1240.00
TOTAL:					\$1,240.00

PAYMENT INFORMATION			
NOTE: Items will appear on credit card statement as "Bureau of Land Mgmt CO".			
1	AMOUNT:	1240.00	POSTMARKED: N/A
	TYPE:	CREDIT CARD	RECEIVED: 08/31/2015
	NAME:	ADAMS, JAMES 16772 W BELL RD # 436 SURPRISE AZ 85374-9702 US	
	CARD NO:	XXXXXXXXXXXX7348	AUTH CODE: 389995
	NAME ON CARD:	DAVID S ROSENBERG	
	EXPIRES:	05/2016	
	SIGNATURE:		

REMARKS

This receipt was generated by the automated BLM Collections and Billing System and is a paper representation of a portion of the official electronic record contained therein.

INTERED
 SEP 02 2015
 BY: *Ran*

NOTICE!!

These documents have been scanned!

Do not place un-scanned documents beneath this notice!

Do not remove this notice from this file!

GPO Jacket No. 560-102
Print Order 61540
Rise Business Services, LLC
Job=AZ15 5/10/2019



Box Number= AZ15032



Claim Begin-End: AMC429346-AMC429349

5 Miscellaneous



AZ15032-15

AMC428906-AMC429539

Arizona Corporation Commission
State of Arizona Public Access System

04/14/2015

2:06 PM

Jump To...Scanned Documents**Corporate Inquiry****File Number: L-1672879-1****Check Corporate Status****Corp. Name: MINING VENTURE RESOURCES LLC****Domestic Address**

16772 W. BELL RD #110-436

SURPRISE, AZ 85374

Statutory Agent Information**Agent Name: JAMES ADAMS****Agent Mailing/Physical Address:**

16772 W. BELL RD #110-436

SURPRISE, AZ 85374

Agent Status: APPOINTED 04/11/2011**Agent Last Updated: 07/18/2011****Additional Corporate Information****Corporation Type: DOMESTIC L.L.C.****Business Type:****Incorporation Date: 04/11/2011****Corporate Life Period: PERPETUAL****Domicile: ARIZONA****County: MARICOPA****Approval Date: 04/13/2011****Original Publish Date: 06/13/2011****Manager/Member Information**

JAMES ADAMS

MANAGER

16772 W. BELL RD #110-436

SURPRISE, AZ 85374

Date of Taking Office: 04/11/2011**Last Updated: 04/13/2011**

SAM O CRAIN

MANAGER

16772 W. BELL RD #110-436

SURPRISE, AZ 85374

Date of Taking Office: 04/11/2011**Last Updated: 04/13/2011****Scanned Documents**

(Click on gray button - if present - to view document - will open in a new window.)

(If gray button is not present, please check back later.)

Document Number	Description	Date Received
03381575	ARTICLES OF ORGANIZATION	04/11/2011
03556864	PUB OF ARTICLES OF ORGANIZATION	06/13/2011

[Back To Top](#)

Comments

POTENTIAL NAME CONFLICT: N16661792,L16728791

- [Corporate Name Search Instructions](#)
- [General Web Site Usage Instructions](#)
- [STARPAS Main Menu](#)
- [A.C.C. Corporations Division Main Page](#)
- [Arizona Corporation Commission Home Page](#)

NOTICE!!

These documents have been scanned!

Do not place un-scanned documents beneath this notice!

Do not remove this notice from this file!

GPO Jacket No. 560-102
Print Order 61540
Rise Business Services, LLC
Job=AZ15 5/10/2019



Box Number= AZ15032



Claim Begin-End: AMC429346-AMC429349

6 Location Notices-Amendments and Supporting Documents



AZ15032-15

AMC428906-AMC429539

AMC429345

AMC429349

AMC429346

AMC429350

AMC429345

LOCATION NOTICE FOR PLACER MINING CLAIM

NOTICE IS HEREBY GIVEN that the 31-B-1

40 Acre placer mining claim has been located by
MINING VENTURE RESOURCES, LLC
AND LANCE LEMIEUX whose current mailing

address is 16772 W. BELL Rd #436
SURPRISE, AZ 85374

RECEIVED
B.L.M. AZ STATE OFFICE
2014 SEP 16 10:53
PHOENIX, AZ
BLM Date Stamp
Filed with BLM, but not accepted this date.

The general course of this claim is South to North and it is situated in
LA PAZ County, Arizona.

This claim is 1220 feet in length and 1320 feet in width. This claim runs from the
location monument on which this location notice is posted approximately 660 feet in a North
direction to the North end line and 660 feet in a WEST direction to the West end line.
This claim is marked by four monuments, one at each corner of the claim.

The location monument on which this notice is posted is situated within Section 31, Township
3 N, Range 18 W, Gila Salt River Base and Meridian, Arizona. This claim encompasses
portions of the following legal subdivision(s) if located by legal subdivision or the following quarter section (s),
section (s), Township (s) and Range (s) _____
_____, Gila Salt River Base and Meridian, Arizona.

The locality of this claim with reference to some natural object or permanent monument and additional
information (if any) concerning its locality are as follows: CLAIM IS THE NORTH WEST
QUARTER OF THE SOUTH EAST QUARTER SECTION
OF 31-B (40 ACRE CLAIM)

DATED AND POSTED on the ground this 12th day of SEPTEMBER, 2014.

LOCATOR (s) MINING VENTURE RESOURCES, LLC James Adams, MANAGER
AND LANCE LEMIEUX 304 YUKON TERRACE
Lance Lemieux 6000 Rowdy TX 78633

This form is available from the Arizona Department of Mines & Mineral Resources and may be reproduced.

16772 W. Be

Filed with BLM, but not accepted this date.
ANCU 29346

ANCU 29346

RECEIVED
B.L.M. AZ STATE OFFICE
2014 SEP 16 A 10:53
PHOENIX, AZ

MINING CLAIM MAP

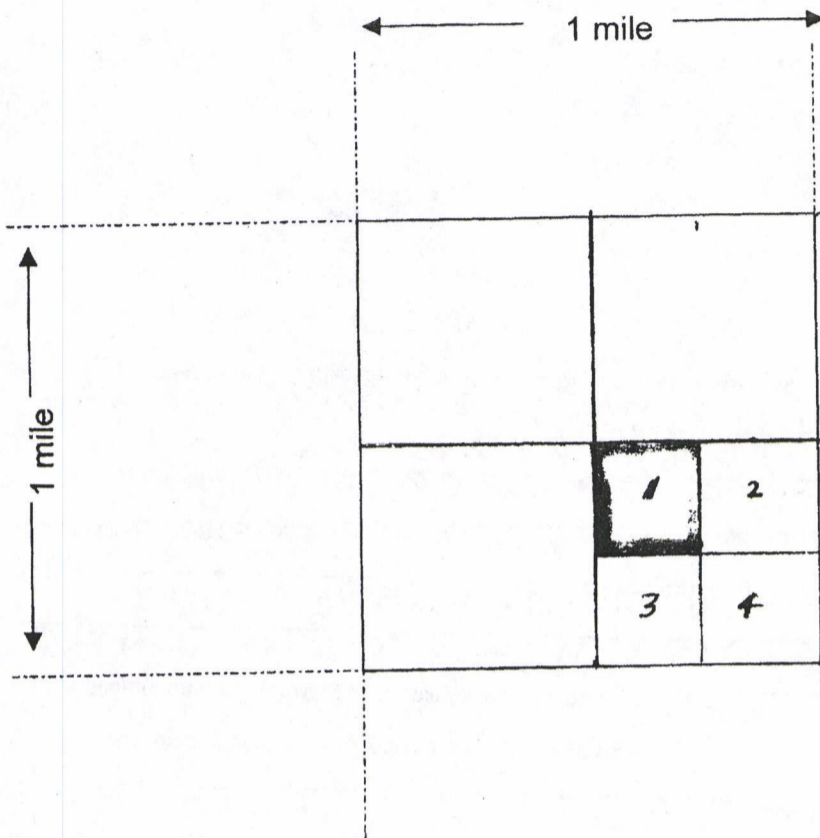

Lode () Poster ()
 RECEIVED:
 BLM, AZ STATE OFFICE B.L.M. STATE OFFICE
 PHOENIX, AZ
 14 SEP 16 A 10:53 2014 SEP 15 P 3:44
 PHOENIX, AZ
 RECEIVED:
 BLM, AZ STATE OFFICE B.L.M. STATE OFFICE
 PHOENIX, AZ
 Filed with BLM but not accepted this date.

Scale : 1" = 2000 feet



1. The above map depicts the 31 B mining claim, which is located in Section (s) 31, Township 3 N, Range 18 W, Gila and Salt River Base and Meridian LA PAZ County, Arizona.

2. The type of corner and location monuments used are as follows: 4 x 4 POSTS

3. The bearings and distances in degrees and feet between claim corners are as depicted on the map.

Form MCF100a
 Revised July 2005

This form is available from the Arizona Department of Mines & Mineral Resources and may be reproduced.

AN0429346
 Filed with BLM but not accepted this date.

AN0429346

LOCATION NOTICE FOR PLACER MINING CLAIM

NOTICE IS HEREBY GIVEN that the 31-B-3

40 ACRES placer mining claim has been located by MINING VENTURE RESOURCES, LLC AND LANCE LEMIEUX whose current mailing

address is 16772 W. BELL RD #436
SURPRISE, AZ 85374

BLM
Date
Stamp
RECEIVED
B.L.M. AZ STATE OFFICE
2014 SEP 15 P 3:44
PHOENIX, AZ
Filed with BLM, but not accepted this date

The general course of this claim is South to North and it is situated in LA PAZ County, Arizona.

This claim is 1320 feet in length and 1320 feet in width. This claim runs from the location monument on which this location notice is posted approximately 660 feet in a North direction to the North end line and 660 feet in a West direction to the West end line.

This claim is marked by four monuments, one at each corner of the claim.

The location monument on which this notice is posted is situated within Section 31, Township 3 N, Range 18 W, Gila Salt River Base and Meridian, Arizona. This claim encompasses portions of the following legal subdivision(s) if located by legal subdivision or the following quarter section (s), section (s), Township (s) and Range (s) _____

_____, Gila Salt River Base and Meridian, Arizona.

The locality of this claim with reference to some natural object or permanent monument and additional information (if any) concerning its locality are as follows: CLAIM IS IN South west QUARTER of the South EAST QUARTER section of 31-B

DATED AND POSTED on the ground this 12th day of SEPTEMBER, 2014.

LOCATOR (s) MINING VENTURE RESOURCES, LLC James Adams, MANAGER AND LANCE LEMIEUX
Lance Lemieux

Form MCF102
Revised July 2005

This form is available from the Arizona Department of Mines & Mineral Resources and may be reproduced.

AMC 429347

AMC 429347

RECEIVED
B.L.M. AZ STATE OFFICE
2014 SEP 16 A 10:53
PHOENIX, AZ

MINING CLAIM MAP

Lode () Placer (X)

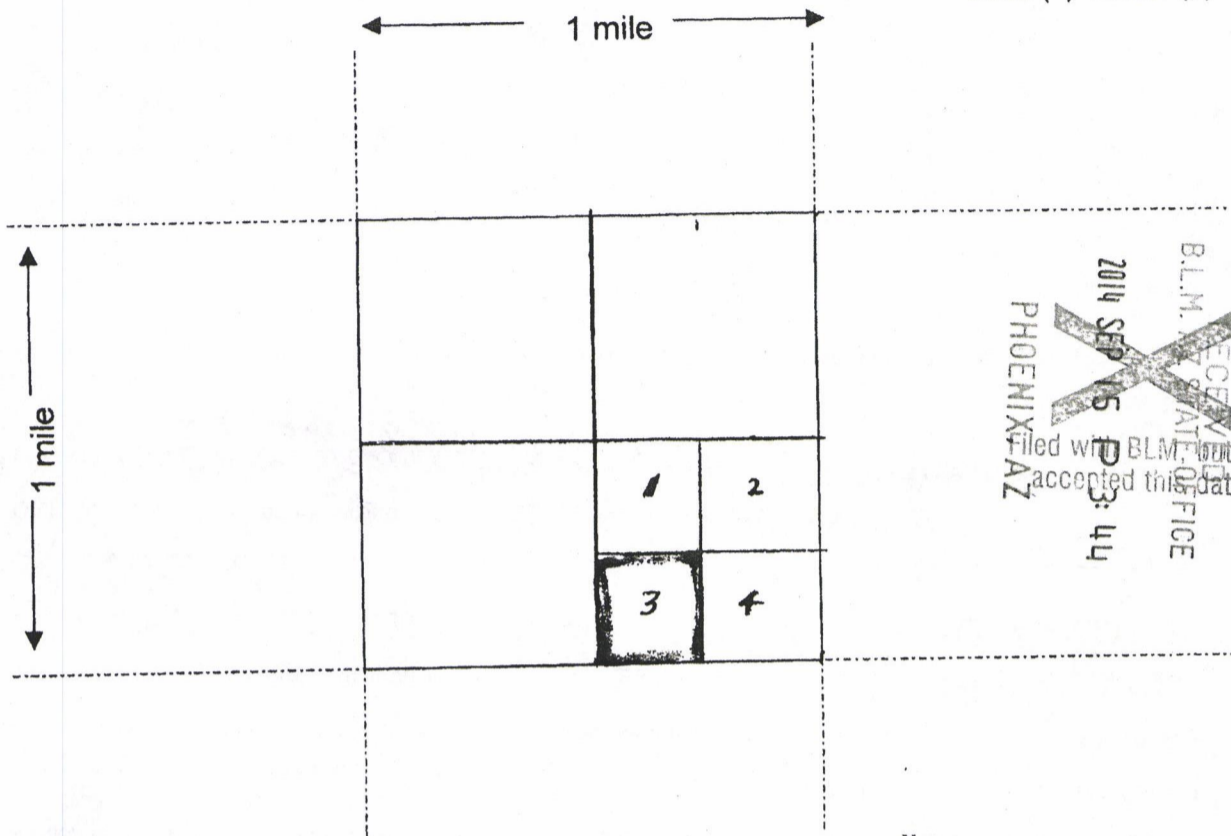

RECEIVED
 B.L.M. AZ STATE OFFICE
 2014 SEP 15 10:34
 PHOENIX, AZ
 Filed with BLM, but not accepted this date.

ANC429347
 Filed with BLM, but not accepted this date.

Scale : 1" = 2000 feet

1. The above map depicts the 31 B mining claim, which is located in Section (s) 31, Township 3 N, Range 18 W, Gila and Salt River Base and Meridian, LAPAZ County, Arizona.

2. The type of corner and location monuments used are as follows: 4x4 POSTS

3. The bearings and distances in degrees and feet between claim corners are as depicted on the map.

Form MCF100a
 Revised July 2005

This form is available from the Arizona Department of Mines & Mineral Resources and may be reproduced.

RECEIVED
 B.L.M. AZ STATE OFFICE
 2014 SEP 16 10:53
 PHOENIX, AZ

ANC429347

LOCATION NOTICE FOR PLACER MINING CLAIM

NOTICE IS HEREBY GIVEN that the 31-B-2

40 ACRES placer mining claim has been located by MINING VENTURE RESOURCES, LLC
AND LANCE LEMIEUX whose current mailing

address is 16772 W. BELL RD #436
SURPRISE, AZ 85374

BLM
Date
Stamp
2014 SEP 15 P 5:45
PHOENIX, AZ
RECEIVED
BLM AZ STATE OFFICE
Filed with BLM but not
accepted this date.

The general course of this claim is South To North and it is situated in

LA PAZ County, Arizona.

This claim is 1320 feet in length and 1320 feet in width. This claim runs from the
location monument on which this location notice is posted approximately 660 feet in a North
direction to the North end line and 660 feet in a EAST direction to the EAST end line.
This claim is marked by four monuments, one at each corner of the claim.

The location monument on which this notice is posted is situated within Section 31, Township
3 N, Range 18 W, Gila Salt River Base and Meridian, Arizona. This claim encompasses
portions of the following legal subdivision(s) if located by legal subdivision or the following quarter section (s),
section (s), Township (s) and Range (s) _____

_____, Gila Salt River Base and Meridian, Arizona.

The locality of this claim with reference to some natural object or permanent monument and additional
information (if any) concerning its locality are as follows: CLAIM IS IN NORTH
EAST QUARTER OF THE SOUTH EAST QUARTER SECTION
OF 31-B

DATED AND POSTED on the ground this 12TH day of SEPTEMBER, 2014.

LOCATOR (s) MINING VENTURE RESOURCES, LLC James Adams MANAGER
AND LANCE LEMIEUX
Lance Lemieux

Form MCF102
Revised July 2005

This form is available from the Arizona Department of Mines & Mineral Resources and may be reproduced.

Filed with BLM, but not
accepted this date.

AMC 429348

AMC 429348

RECEIVED
BLM, AZ STATE OFFICE
2014 SEP 16 A 10:53
PHOENIX, AZ

MINING CLAIM MAP

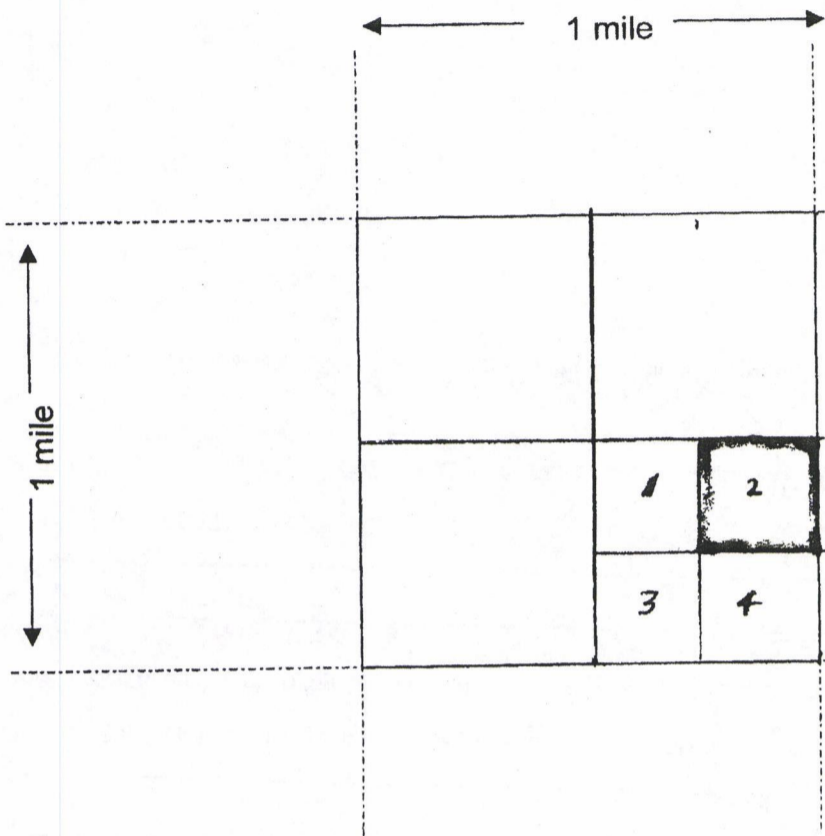

Lode () Placer

RECEIVED
B.L.M. AZ STATE OFFICE
2014 SEP 16 A 10:53
PHOENIX, AZ

~~RECEIVED
B.L.M. AZ STATE OFFICE
2014 SEP 15 P 3:45
PHOENIX, AZ~~

Filed with BLM, but not accepted this date

Scale : 1" = 2000 feet



1. The above map depicts the 31 B mining claim, which is located in Section (s) 31, Township 3 N, Range 18 W, Gila and Salt River Base and Meridian, LA PAZ County, Arizona.

2. The type of corner and location monuments used are as follows: 4 x 4 POSTS

3. The bearings and distances in degrees and feet between claim corners are as depicted on the map.

Form MCF100a
Revised July 2005

This form is available from the Arizona Department of Mines & Mineral Resources and may be reproduced.

Filed with BLM, but not accepted this date

AMC 429348

AMC 429348

LOCATION NOTICE FOR PLACER MINING CLAIM

NOTICE IS HEREBY GIVEN that the 31-B-4

40 ACRE placer mining claim has been located by
MINING VENTURE RESOURCES, LLC
AND LANCE LEMIEUX whose current mailing

address is 16772 W. BELL Rd #436

SURPRISE, AZ 85374

RECEIVED RECEIVED
BLM STATE OFFICE
2014 SEP 15 2014 SEP 15 10:34 AM
PHOENIX, AZ
BLM Date Stamp
Filed with BLM but not accepted this date.

The general course of this claim is South to North and it is situated in

LA PAZ County, Arizona.

This claim is 1320 feet in length and 1320 feet in width. This claim runs from the location monument on which this location notice is posted approximately 660 feet in a North direction to the North end line and 660 feet in a EAST direction to the EAST end line.

This claim is marked by four monuments, one at each corner of the claim.

The location monument on which this notice is posted is situated within Section 31, Township 3 N, Range 18 W, Gila Salt River Base and Meridian, Arizona. This claim encompasses portions of the following legal subdivision(s) if located by legal subdivision or the following quarter section (s), section (s), Township (s) and Range (s) _____

_____, Gila Salt River Base and Meridian, Arizona

The locality of this claim with reference to some natural object or permanent monument and additional information (if any) concerning its locality are as follows: CLAIM IS IN THE SOUTH EAST

Quarter of the South East Quarter Section of
31-B

DATED AND POSTED on the ground this 12th day of SEPTEMBER, 2014.

LOCATOR (s) MINING VENTURE RESOURCES, LLC JAMES ADAMS, MANAGER
AND LANCE LEMIEUX. Lance Lemieux James Adams
Form MCF102
Revised July 2005

This form is available from the Arizona Department of Mines & Mineral Resources and may be reproduced.

Filed with BLM, but not accepted this date.

AMC 429349

AMC 429349

MINING CLAIM MAP

Lode () Placer (X)

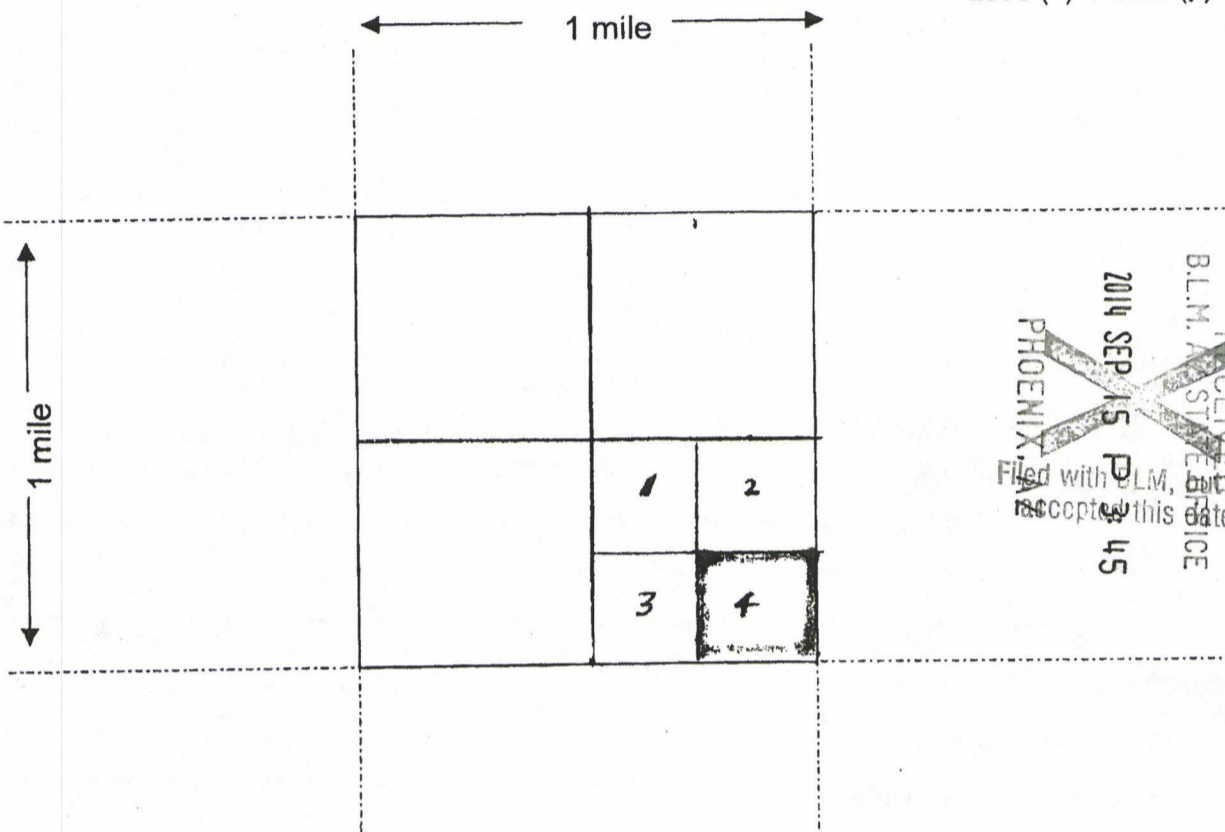

Scale : 1" = 2000 feet



- The above map depicts the 31 B mining claim, which is located in Section (s) 31, Township 3 N, Range 18 W, Gila and Salt River Base and Meridian LAPAZ County, Arizona.
- The type of corner and location monuments used are as follows: 4 x 4 POSTS
- The bearings and distances in degrees and feet between claim corners are as depicted on the map.

Filed with BLM, but not accepted this date.

AMC 429349

Form MCF100a
Revised July 2005

This form is available from the Arizona Department of Mines & Mineral Resources and may be reproduced.

AMC 429349

RECEIVED
B.L.M. AZ STATE OFFICE
2014 SEP 16 A 10:53
PHOENIX, AZ

Input Parameters for Geographic Report with Land

System Id = CR

Admin State = AZ

Geo State =

Casetype Begins With

Case Disp Txt = AUTHORIZED, CANCELLED, EXPIRED, PENDING, REJECTED, RELINQUISHED, WITHDRAWN

Mer Twp Rng =

Section =

Mtrs = 14 0030N 0180W 031, 14 0030N 0180W 999

Commodity =

Commodity Txt =

Pending Org =

Pend Org Decode =

Total Rows Returned: 4

RUN TIME: 03:09 PM

UNITED STATES DEPARTMENT OF INTERIOR
BUREAU OF LAND MANAGEMENT
GEOGRAPHIC REPORT WITH LAND
Sorted by Serial Number

RUN DATE: 10/03/2014
Page 1 of 1

Adm State: AZ

Serial Number: AZAR 0003819
Total Case Acres: 250.670

<u>Casetype</u>	<u>Case Disp</u>	14	0030N	0180W	<u>Sect</u>	<u>Sur Typ</u>	<u>Sur Num</u>	<u>Suff</u>	<u>Subdivision</u>	<u>Act Pend</u>
288100	AUTHORIZED				031	ALIQ LOTS			SESW; 3,4;	

Serial Number: AZAR 0016499
Total Case Acres: 65.127

<u>Casetype</u>	<u>Case Disp</u>	14	0030N	0180W	<u>Sect</u>	<u>Sur Typ</u>	<u>Sur Num</u>	<u>Suff</u>	<u>Subdivision</u>	<u>Act Pend</u>
288100	AUTHORIZED				031	ALIQ LOTS			SESW; 3,4;	

Serial Number: AZPHX 0083225
Total Case Acres: 438.303

<u>Casetype</u>	<u>Case Disp</u>	14	0030N	0180W	<u>Sect</u>	<u>Sur Typ</u>	<u>Sur Num</u>	<u>Suff</u>	<u>Subdivision</u>	<u>Act Pend</u>
288100	AUTHORIZED				031	FF		1	NWSW,S2NW;	Y

